

Scrutiny Plan  
A1/3547/89  
12/5/89  
7/6/89

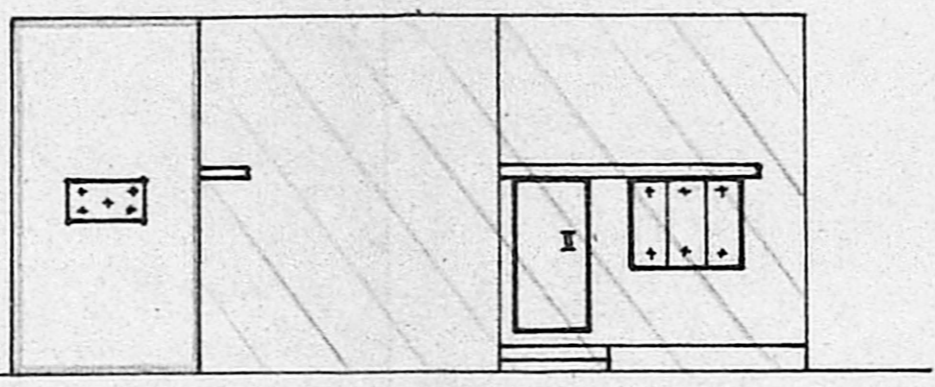

FRONT ELEVATION

(1) 4" RCC SLAB IN CM 1:2:4 WITH (10) 4" WPC WITH 1 COURSE FLAT TILES SET IN CM 1:4

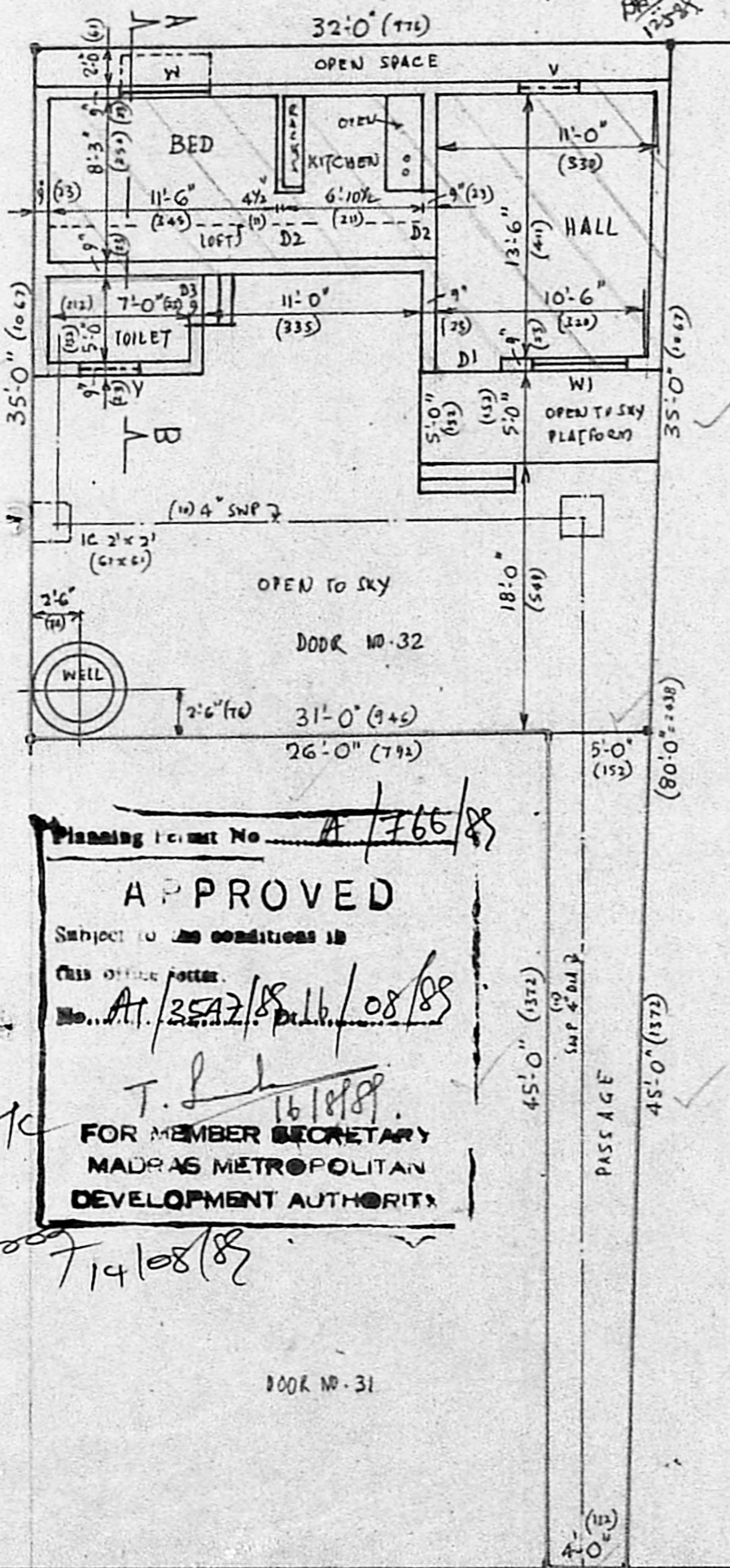
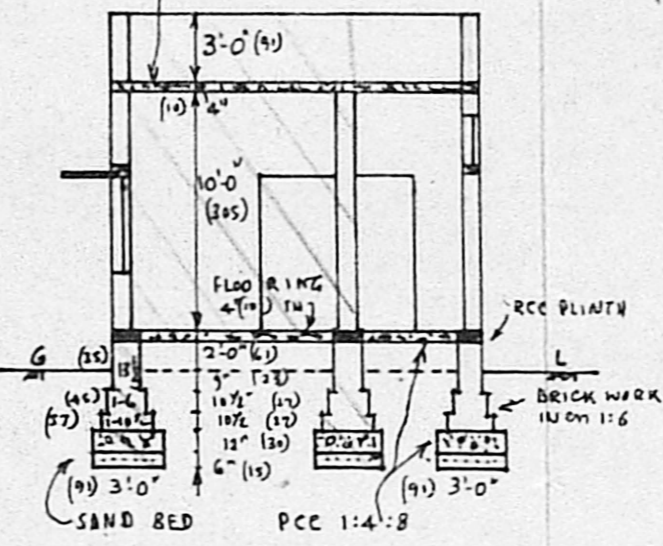

SECTION AB

PLAN SHOWING REGULARISATION OF EXISTING WORK & PROPOSED ADDITIONS AT PREMISES NO. 32, PALAYAM PILLAI NAGAR, T.S. NO. 162/15 BLOCK NO. 15, AYANAVARAM, DIVISION NO. 37 CORPORATION OF MADRAS.

SCALE: 1"=8'-0" (1CM=100CM) & 1"=32'-0" (1CM=400CM)

- EXISTING TO BE REGULARISED
- PROPOSED WORK
- ROADS
- SITE BOUNDARY

SPECIFICATION:

PCC 1:4:8 FOR FOUNDATION. BRICK WORK IN CM 1:6 FLOORING 4" TH. (1) WITH PCC 1:4:2 + PLASTERING 3/4" TH. IN CM 1:3 PLASTERING WALLS 1/2" TH. IN CM 1:3; FOR CEILING 1/2" TH. IN CM 1:3 RCC WORK IN CM 1:2:4 WITH NOMINAL REINFORCEMENTS. WPC 4" IN Ø WITH 1 COURSE FLAT TILES SET IN CM 1:4.  
DOORS: D1 = 3'-3" x 6'-6" (100 x 200) D2 = 3'-0" x 6'-6" (91 x 200) D3 = 2'-6" x 6'-6" (76 x 200)  
WINDOWS: W1 = 4'-6" x 4'-0" (137 x 122) VENTILATOR: V = 3'-0" x 2'-0" (91 x 61)  
PLOT AREA: 1310 SFT (121.7 M<sup>2</sup>)  
PLINTH AREA: 374 SFT (34.7 M<sup>2</sup>) TO BE REGULARISED  
29 SFT (2.7 M<sup>2</sup>) PROPOSED.

SUB-DIVISION PLAN

SCALE: 1"=32' (1CM=400CM)

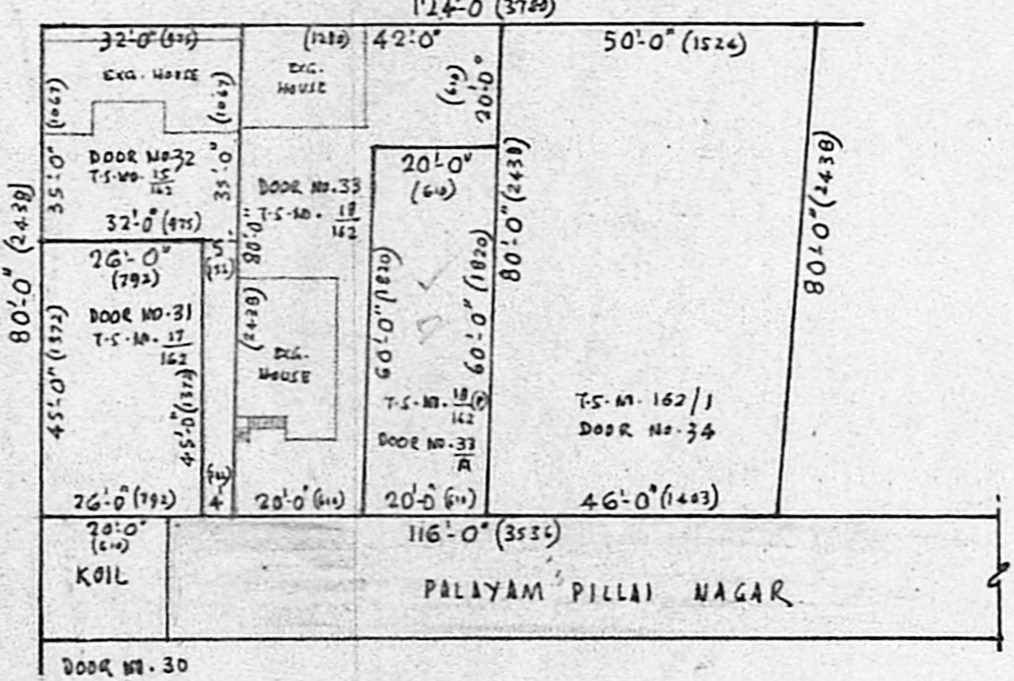

PREMISES No.	PLOT AREA	AREA OF HOUSE & CIL
DOOR NO. 31	1310 SFT	121.7 M <sup>2</sup>
DOOR NO. 32	1170 SFT	108.7 M <sup>2</sup>
DOOR NO. 33	2080 SFT	193.3 M <sup>2</sup>
DOOR NO. 33A	1200 SFT	111.5 M <sup>2</sup>
DOOR NO. 34	3840 SFT	356.8 M <sup>2</sup>
TOTAL:	9600 SFT	892 M <sup>2</sup>

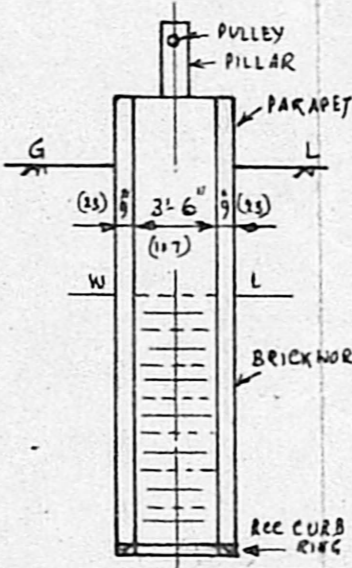

DETAIL OF WELL

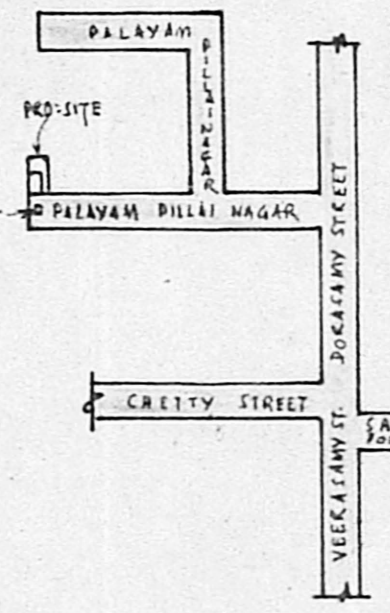

KEY PLAN

Planning Permit No. A/766/88  
**APPROVED**  
Subject to the conditions in this office order.  
No. A1/3547/89 dt. 16/08/89  
T. S. [Signature]  
FOR MEMBER SECRETARY  
MADRAS METROPOLITAN  
DEVELOPMENT AUTHORITY

Phone: 662504  
**D. S. Parthasarathy,**  
Civil Engineer Licensed Surveyor No. Corporation of Madras, 4, Chengalvayal Maistry St., Ramalingapuram, Madras-12.

OWNERS: MRS. LAKSHMI K. THARANJ